

Securing lawful benefits	p. 6
Stopping illegal foreclosure	p. 8
Fighting domestic violence	p. 10



Community Legal Aid
Fairness and justice... for all.

Community Report Fiscal Year 2013

Meet JOEL

This year, **you** helped Joel and over 5,000 others in central and western Mass. fight for fairness, justice, and dignity. More inside...

Dear Friends,

In this community report, you will see the photos and read the stories of four people **you have helped**. You will see how **Joel** fought to get his urgent medical needs met. How **Jackline** secured her lawful benefits, and also learned to advocate for herself. How **Laurie** overturned an illegal foreclosure to stay in her home. And how **Mindy** successfully stood up to an abusive partner to protect herself and her children, permanently.

Powerful and moving as these stories are, they are just a small sample of the thousands of people **your support** touched in 2013.

Your contributions – financial, volunteer, partnership, advocacy – are essential to providing free legal assistance to those in dire need in the communities where we live and work. They transform lives by:

- **Defending** victims of abuse
- **Preventing** homelessness
- **Ensuring** health and safety
- **Protecting** jobs and economic security
- **Fighting** discrimination

On behalf of all of the Community Legal Aid family, **THANK YOU** for being one of our greatest friends and allies as we work together to provide **fairness and justice** to all the residents of central and western Massachusetts.

Go ahead and see for yourself. Thanks to **you**, we had a great year.



Jonathan L. Mannina
Executive Director



Gayle Flanders Weiss
President

“Without my CLA attorney, it wouldn’t have worked.
He treated me like a full, real person.”
—Laurie

“Now I feel like there’s hope and a way forward.”
—Queenie

“If Community Legal Aid
didn’t fight for me, I wouldn’t have a life at all.”
—Sharon

“No doubt. CLA did one heck of a job.”
—Randy

*“CLA evened the playing field, but it was bigger
than that. We had a champion.”*
—TracyLee

Joel's

life changed forever when the deck he was standing on collapsed in 1999 during a college graduation party. Joel was pinned between the second and third floors, and as a result of his injuries, became quadriplegic. He now relies on a team of Personal Care Attendants (PCAs) to live independently, and he has to work a little harder than most of us on his daily routine. For example, it takes him several hours to get ready for each day. And he needs assistance with eating and drinking.

Joel came to Community Legal Aid with a health insurance problem that was seriously affecting his quality of life. Joel had been hospitalized in 2012, and as a result of a tracheotomy, spent months afterwards retraining his mouth and throat muscles to chew and swallow food. Eating was a long, laborious effort, and he needed a PCA to feed him at a pace his body could handle without choking. But his insurer, MassHealth, refused to pay for the extra time he needed a PCA to help him eat. Joel obtained multiple medical opinions, substantiating the potential lethal risks of aspirating his food, but was unable to convince MassHealth to change its decision. In the meantime, he was struggling to pay for the extra PCA time out of his own pocket.

Feeling desperate and taken advantage of, Joel turned to Community Legal Aid. Medha, Joel's attorney, quickly crafted a sound and innovative argument for Joel's case, which won at appeal. Joel says, "With Medha's expertise, she made a quick and dramatic difference. [She] did an amazing job." He adds, "Donor support for CLA is essential to continue providing services like they did for me."





"[Before,] I felt taken advantage of, but with Medha's expertise, she made a quick and dramatic difference."

With **YOUR** help, Joel fought to get his urgent medical needs met and retain his dignity.

“Laura made a difference in my life because I can stand on my own now.”



YOU helped Jackline secure her lawful benefits and learn how to advocate for herself and her family.



Jackline

, a pregnant refugee fleeing strife in Uganda, settled in Worcester with her daughter. Although she received some initial guidance from the resettlement agency, Jackline was confused and overwhelmed by the myriad regulations involved in accessing lawful government benefits. Jackline initially contacted Community Legal Aid when the Department of Transitional Assistance threatened to cut her cash assistance for failure to provide information about her daughter's father to the Department of Revenue. In fact, Jackline had promptly responded to the DOR, but had not used the proper form. CLA attorney Laura contacted both agencies and was able to resolve the problem and protect Jackline's benefits.

A few months later, after giving birth, Jackline received a notice that her family's MassHealth benefits would be terminated. The notice was particularly concerning to Jackline because her newborn had suffered an injury to her arm during childbirth. The nerves in her baby's arm were damaged, and doctors advised Jackline that her baby would only be able to make a recovery if she had regular physical therapy. Without MassHealth, Jackline could not afford the therapy her daughter so critically needed. It turned out that multiple, conflicting cases were open in the MassHealth system under Jackline's name. Laura identified the problem and successfully advocated for the family's MassHealth benefits to be restored. Now, Jackline's daughter receives weekly physical therapy and even began crawling recently, something her doctors thought might not happen.

With Laura's help, Jackline has learned to advocate for herself. She recently signed her children up for subsidized day care so she can enroll in classes at Quinsigamond Community College. The experience of being a refugee in a new land is fraught with uncertainty, but Jackline feels sure that when future hurdles come her way, she will know how to tackle them. Jackline says, "Laura made a difference in my life because I can stand on my own now. I was stuck, and she helped me."

Laurie

knows how to nurture things. A skilled botanist, she spent more than 15 years cultivating hundreds of plants in and around her home. But life did not always return the favor. Her husband physically abused her for years, and it was not until 2007 that she divorced. Laurie ended up with a heavily mortgaged home and two children to raise by herself. She worked two full-time jobs to scrape together as much money as she could to send to the bank. She stopped gardening. She couldn't pay for heat. Over and over, the bank threatened foreclosure, and Laurie would send more money. Finally, in May of 2012, the home was sold at auction.

When Laurie received a 48-hour eviction notice, she turned to Community Legal Aid. Allen, Laurie's attorney, found that the eviction notices were served improperly, and was able to have the eviction dismissed in court. Before the bank could bring a second eviction, Allen uncovered legal problems with the foreclosure sale itself, and began to file complaints in court. Meanwhile, he helped Laurie work with Boston Community Capital (BCC), a non-profit that helps families that have a steady income – but can't make their monthly mortgage payments due to hardship – repurchase their homes from banks at an affordable rate.

With assistance from BCC, Allen's legal help, and a gift from her son, Laurie was able to buy back her home in 2013. Laurie says, "The most important thing that [Allen] gave me was hope, strength and complete moral support. I felt like I was the only person in the world to him." Laurie continues, "If I didn't have Allen – it wouldn't have worked. He treated me like a full, real person."

Now, for the first time in years, Laurie is excited about her plans for the future. "I'm gonna get out there with all my vigor in the spring," she says. "My life has been on hold, literally, for eight years. Now, at 53, I can start my life over again. It's all behind me, and Laurie, unmarried woman, is a homeowner!"

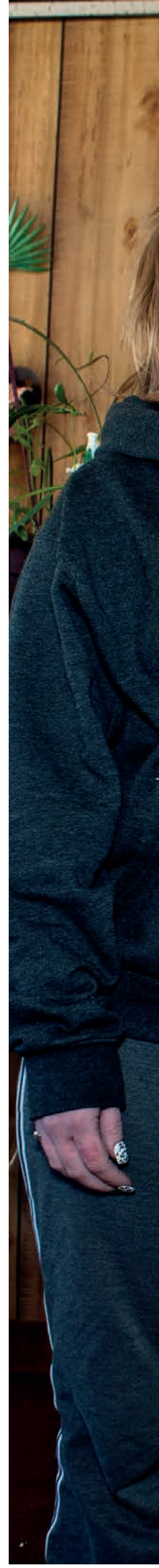

"I can start my life over again. It's all behind me, and now [I'm] a homeowner!"



YOU helped Laurie and her family overturn an illegal foreclosure and stay in their home.



*“If it wasn’t for
CLA, I don’t know
what I would
have done.”*

With **YOUR** help, Mindy successfully fought to protect herself and her daughter, permanently.



Mindy

was trapped in a violent relationship with Tom*. He abused her physically and emotionally. He also subjected their young daughter to regular threats of violence, calling her a “whore” and threatening to kidnap her and take her to a place where “no one would be able to find the body.” He also told Mindy that he would shoot their daughter in the head and find another woman who could give him a new child. Mindy was finally brave enough to press charges, and Tom went to jail for two years. Mindy, along with her mother and daughter, moved to a new home and tried to start her life over. Unfortunately, within a week of Tom’s release from jail in 2013, he found Mindy’s new home and left a threatening note in her mailbox.

Mindy was horrified at the prospect of Tom re-entering their lives, and, after finding Community Legal Aid, applied for a restraining order with the help of her attorney, Jeff. But to her shock, at the hearing, the judge denied Mindy’s request. Jeff knew that the request was denied on improper grounds, and he filed an emergency motion with the Mass. Appeals Court. A single justice reheard the case and ordered that a different judge in the Probate and Family Court hear the request. During the second hearing, Jeff and Mindy prevailed. Unfortunately, Mindy’s struggle wasn’t over. Tom had filed a request for visitation rights with their daughter.

Jeff was able to have Mindy’s daughter’s psychotherapist testify at trial that it would be extremely unhealthy for the child to have Tom in her life. Mindy was terrified that if Tom had visitation, she would be putting her daughter “in the arms of a monster.” She was afraid her daughter might not survive. Thanks to Jeff’s advocacy, and Mindy’s strength, the judge agreed and ruled that Tom was to have no contact of any kind with their child.

When asked about her plans now, Mindy says she is focused on only one thing: making sure her daughter grows into a healthy, safe adult. “My life revolves around her,” Mindy says. “I’ll be okay – I’m an adult. But I want to make sure she is great and successful in life and not ever in the same situation I was in. And now I can do that.” Of her experience with CLA, Mindy says, “Jeff is a great lawyer. He’s a fighter, and because of his fight, he pushed me to fight, and I’m very thankful. If it wasn’t for CLA, I don’t know what I would have done. I’m very grateful.”

*Names used in this story are pseudonyms. This picture does not portray actual client.

Donors

*This list reflects donations made between
October 1, 2012 and September 30, 2013.*

\$5,000 and above

Berkshire County Bar
Association
Bowditch & Dewey Fund Of
Greater Worcester
Community Foundation
Hermann Foundation, Inc.
Mirick O'Connell

\$1,000 - \$4,999

Michael P. Angelini
Douglas S. Brown
B'ruchah At Fund Of The
Jewish Communal Fund
Charles Casartello and Carol
Kantany-Casartello
Commerce Bank
Robert D. Cox, Jr.
Doherty, Wallace, Pillsbury
and Murphy, PC
Donovan & O'Connor, LLP
Egan Flanagan and Cohen
Paige Dunmire Firmment
Francis Ford and Shirley
Doyle
Hanover Insurance Group
Health New England
J. Kendall Huber
John F. Keenan
Jill E. Lewis
Lian, Zarrow, Eynon & Shea
Morrison Mahoney, LLP
Mountain Dearborn &
Whiting, LLP
Pellegrini, Seeley, Ryan &
Blakesley, PC

Robinson Donovan, PC
Seder & Chandler, LLP
The Sarah A. Marshall and
Douglas S. Marshall
Charitable Fund
Unum
Richard C. Van Nostrand
Charles and Gayle Weiss

\$500 - \$999

Annino, Draper & Moore, PC
Alden Bianchi
Elaine H. Bissell
BourgeoisWhite
Paul W. Carey
Christopher Christopher
Connor Morneau & Olin, LLP
Cooley Shrair, PC
Tracy A. Craig
Colleen C. Currie
James C. Donnelly, Jr.
Jane Eden
Diane H. Esser
Diane L. Fernald
Fierst, Kane & Bloomberg,
LLP
Fletcher Tilton, PC
Warner S. Fletcher
Fuller Rosenberg Palmer &
Beliveau, LLP
Arthur R. Gaudio
Hon. John M. Greaney (Ret.)
Joel Greene and Ann Lisi
Greenfield Savings Bank
Hassett & Donnelly, PC
Robert J. Hennigan, Jr.

Michele Kunitz
Law Offices Of Thomas M.
Libbos, PC
Lesser, Newman & Nasser,
LLP
Jonathan L. Mannina
Edward W. McIntyre
Richard A. Morocco, Jr.
William C. Newman
Eugene P. O'Donnell, Jr.
Vincent F. O'Rourke, Jr.
Hon. Gail L. Perlman (Ret.)
Faye B. Rachlin
Maria M. Rivera-Ortiz
Todd Rodman
James P. Rooney
Linda Sagor
Sasson, Turnbull, Ryan &
Hoose
Shatz, Schwartz & Fentin, PC
Starr Vander Linden, LLP
Stobierski & Stobierski
David E. Surprenant
Steve Taviner
Charles E. Vander Linden
John and Barbara VanScoyoc
Zurn, Sharp & Heyman, LLP

\$250 - \$499

AbbVie Inc.
Alekmán DiTusa
Gregory J. Angelini
Christine Anthony
Joan E. Arnold
Michael D. Badger
Peter Benjamin

Laurence J. Bird, III
Brackett & Lucas
Kevin T. Byrne
Gerald R. Carson
Carvajal & Nielsen, PC
Sherrill P. Cline
Lawrence E. Cohen
Joseph B. Collins
Cox & Powers
Diane Curtis
Lee Dawn Daniel
John E. Drost, Jr.
Harry and Susie Ferguson
William Fisher and Jane
Hopkins-Fisher
Brian S. Fitzgerald
Frank P. Fitzgerald
Stephanie A. Fitzgerald
Thomas L. Fitzpatrick
Richard M. Gaberman
Jonathan R. Goldsmith
Pamela P. Heacock
Bart W. Heemskerk
Gerard R. Laurence
Lazan Glover & Puciloski, LLP
John L. McDonough
John T. McInnes
John F. Moriarty, Jr.
Thomas D. Murphy, Jr.
Christopher B. Myhrum
Thomas J. O'Connor Jr.
Ramos Robinson &
Rodriguez-Ross
Henry B. Raphaelson
Edward P. Ryan Jr.
Mark L. Seeley

YOUR donations ensure fairness in the justice system
throughout central and western Massachusetts.

Special thanks to our Access to Justice 2013 Leadership Committee members who helped raise over \$160,000 throughout central and western Massachusetts.

Jesse M. Adams
 Gregory J. Angelini
 Michael P. Angelini
 Laura F. Arbeitman
 Michael D. Badger
 John G. Bagley
 Archer B. Battista
**Peter Benjamin, Chair,
 Hampden Co.**
 Damien P. Berthiaume
 Christine L. Biscotti
 David C. Bloomberg
 Lucille B. Brennan
 Leslie M. Brown
 Douglas S. Brown
 Michele A. Butler
 Kevin T. Byrne
 Thomas L. Campoli
 Paul W. Carey
 Charles R. Casartello, Jr.
 Sarah B. Christie
 Joseph B. Collins
 J. Christopher Collins

Michael J. Considine
 Robert D. Cox, Jr.
**Leslie A. Curley,
 Co-Chair, Berkshire Co.**
 Ann D. Deely
 John W. Drake
 Mark E. Draper
 Diane L. Fernald
 Alexandra S. Flanders
 Francis A. Ford
 Arthur R. Gaudio
 Jonathan R. Goldsmith
**Hon. John M. Greaney
 (Ret.), Honorary Chair**
 James F. Gregory
 Brigid M. Hennessey
**Hon. Herbert H. Hodos
 (Ret.), Chair, Franklin
 Co.**
 P. Keyburn Hollister
 J. Kendall Huber
 Peter R. James
 John F. Keenan

Thomas A. Kenefick, III
 Michele I. Kunitz
 Courtney S. Lane
 Patrick Markey
 John R. Mason, Jr.
**Hon. James B. McElroy
 (Ret.),
 Co-Chair, Berkshire Co.**
 John T. McInnes
**Edward W. McIntyre,
 Chair, Worcester Co.**
 Harry L. Miles
 Christopher B. Myhrum
 Merry L. Nasser
 Eugene P. O'Donnell
 Louis J. Oggiani
 Joseph M. Pacella
 Lynette Paczkowski
**Hon. Gail L. Perlman
 (Ret.),
 Chair, Hampshire Co.**
 James F. Queenan, Jr.
 Robert L. Quinn

Maria M. Rivera-Ortiz
 Todd Rodman
 Paul H. Rothschild
 Barry M. Ryan
 Jeffrey B. Sagalyn
 G. David Sharp
 John A. Shea
 Peter W. Shrair
 Elizabeth H. Sillin
 Edmund R. St. John, III
 Emily S. Starr
 Pamela H. Stobierski
 Seth N. Stratton
 Richard S. Taskin
 George M. Thompson, Jr.
 John J. Torrone, III
 Christina M. Turgeon
 Charles E. Vander Linden
 David H. Waldfogel
 Gayle F. Weiss
 Robert S. White
 Raymond W. Zenkert, Jr.

Alan Seewald
 Michael J. Serduck
 Seth N. Stratton
 Mikal M. Weiss
 Timothy P. Wickstrom
 Xanthakos & Malkovich

\$100 - \$249

Anonymous (4)
 William H. Abrashkin
 Carl D. Aframe
 Robert G. Agnoli
 Alavi & Braza, PC
 Alfred J. Albano, Jr.
 Mark J. Albano
 Michael E. Aleo
 Allegro Microsystems
 Paula K. Almgren
 Robert Chapin Alsop
 Andrus & Wyllie, PC
 Frank E. Antonucci
 Laura F. Arbeitman
 Arvanitis Phelan & Molta, PC
 Walter J. Avis, Jr.

David F. Babik
 Barry A. Bachrach
 Hon. Alfred A. Barbalunga
 (Ret.) and Patricia A.
 Barbalunga
 Gina M. Barbieri
 Benjamin A. Barnes
 Danielle J. Barshak
 Belforti & Dupont
 William M. Bennett
 Berkshire Mediation Group
 Eugene B. Berman
 Berthiaume & Berthiaume
 Betty L. Bickford
 Christine Biscotti-Quitadomo
 Mark W. Bixby
 Mark W. Bloom
 Boraski & McLaughlin
 Carol Booth
 Lucille B. Brennan
 Mark T. Brennan
 Michael D. Brockelman
 Michael S. Bulman
 John A. Burdick, Jr.

Elizabeth M. Campanale
 Jesse Caplan
 Glenn M. Ceurvels
 Meletios D. Chacharone
 Michael J. Chernick
 Priscilla Fifield Chesky
 Cianflone & Cianflone, PC
 Albert J. Cimini
 Isabel W. Colonna
 Bernard J. Conlin, III
 Michael J. Considine
 Patrick "Duke" Corliss
 James F. Cosgrove
 Paul M. Cranston
 David B. Crevier
 Daniel Ward Cronin
 Barbara A. Cunningham
 Joseph P. Curran
 Hon. John J. Curran, Jr.
 (Ret.)
 Curtiss, Carey, Gates &
 Goodridge, LLP
 Kevin M. David
 Scott R. Davis

Deely & Deely
 DeGregorio & MacVeety, LLP
 Henry B. Dewey
 John P. DiBartolo, Jr.
 Francis D. Dibble, Jr.
 Brian M. Dingman
 Dinsmore Stark, Attorneys
 At Law
 Brenda S. Doherty
 James F. Dolan
 Sarah E. Dolven
 Paul J. D'Onfro
 John C. Donna
 Anthony P. Doyle
 Henry J. Drapalski, Jr.
 T. Ashley Edwards
 Adeline Ellis
 John J. Ferriter
 Conrad Fisher
 Alexandra Steele Flanders
 Thomas M. Flannagan
 Frankel Devlin, LLC
 John Altomare
 Patrick C. Gable

“We need more money in legal services so people don’t go unrepresented.” - Attorney Colleen Currie

Gelinas & Lefebvre, PC
Gerard, Ghazey & Bates, PC
Gobel & Hollister
Mark A. Goldstein
Amanda Gonzalez
Andrea Lee Gordon
Lynn Gotwals
Greenfield Cooperative Bank
Grinnell Partners, LLP
Gary D. Gruber
Christina Guzman
Lisa L. Halbert
Stuart A. Hammer
Felicity Hardee
Hon. Joseph L. Hart, Jr.
(Ret.)
Andrew M. Hochberg
Hon. Herbert H. Hodos
(Ret.)
George V. Holland
Michael D. Hooker
Bruce E. Hopper
William D. Jalkut
Peter R. James
Jekanowski & O'Neil
Jeffrey F. Jones
Oran Kaufman
Sameea Nikhat Kazmi
Thomas A. Kenefick, III
Robert R. Kimball
Richard T. Kneeland
Judith Knight
Murray Kohn
Robert D. Kraus
Paul G. Lalonde
Lamme & Linscott
Warren C. Lane Jr.
John D. Lanoue
Nicole Reeves Lavallee
Cristine LeBel
Hon. Joseph Lian, Jr.
Robert E. Longden
John F. Madaio
Madeson Family Fund

William F. Malloy
Laura A. Mann
Patrick Markey
Elizabeth A. Marshall
Dario H. and Lorraine C.
Masciadrelli
John R. Mason, Jr.
Pamela A. Massad
John A. Mavricos
Kelly A. McCarthy
Alan J. McDonald
Shaun McDonough
Hon. James B. McElroy
(Ret.)
Michael P. McEvelly
Andrew C.J. Meagher
John W. Meier
Bruce and Jane Miller
Randy J. Milou, Jr.
John O. Mirick
Gabrielle L. Mollo Hartley
Elizabeth W. Morse
Edward L. Moynihan
Mr. and Mrs. Henry E.
Geberth, Jr.
Brian E. Murphy
George H. Murphy
Virginia New
Philip D. O'Connell, Jr.
David W. Ostrander
Parese, Sabin, Smith & Gold,
LLP
Kristen Jay Patria
Cleopatra T. Patriana
David A. Philbin
Stephen J. Philbin
Maurice C. Powe
Mark W. Powers
Lucy Prashker
Janet Hetherwick Pumphrey
Elizabeth J. Quigley
James E. Ramsey
Jendi B. Reiter
Stephan M. Rodolakis

John D. Ross, III
Jane A. Rothchild
Barry M. Ryan
Mary Ryan
Jeffrey B. Sagalyn
Robert Sakakeeny
Mark E. Salomone
Anthony J. Salvidio II
Mary A. Samberg
Elizabeth M. Sanning
Sbrogna & Brunelle, LLP
Edward M. Sheridan
Gerald E. Shugrue
Lisa Siddall
Elizabeth H. Sillin
Peter Slepchuck, Jr.
Soja & Abbott
John J. Spillane
William St. James
Joan C. Steiger
Robert C. Sudmyer
Law Office of Nicole D.
Sullivan & Associates
Paul M. Sushchik
Patricia A. Szumowski
James E. Tashjian
William C. Tattan
Margot E. Thomas
George M. Thompson Jr.
Kathryn A. Toomey
Lenore K. Tousignant
James T. Van Buren
James P. VanderSalm
Alan Verson
Vittorioso & Taylor
David H. Waldfogel
George E. Watts
Gary M. Weiner
Steven R. Weiner
Wallace F. Whitney, Jr.
John A. Wickstrom
Hon. Elliott L. Zide (Ret.)
Roger P. Zimmerman

Up to \$99

Anonymous (3)
Aaronson & Associates, PC
Peter C. Alessio
Carol Alfred
Kristina H. Allaire
Tahirah Amatul-Wadud
Jonathan and Susan Ames
Stephen R. Anderson
Merilyn G. Bambauer
John A. Barry, Jr.
Jon Bartelson
Lea J. Bartini
David K. Bartley, Jr.
Joseph T. Bartulis, Jr.
Begley & Webster
Jeffrey A. Bengtson
Alice Bers
Mark I. Berson
Katherine J. Bierwas
James A. Bisceglia
Valerie J. Botter
Peter J. Brewer
Terrence J. Briggs
Cynthia A. Brown
John H. Budd
Michele Butler
Erin E. Buzuvis
Maureen Cahillane
Katherine Callaghan
Philip J. Callan, Jr.
Jerome and Susan
Camposeo
Byron D. Caplice
Nicole B. Caprioli
Michael J. Carey
Kerry A. Carlson
Kirk A. Carter
Amy Caruso
Erin F. Casey
Gerald F. Coppola
Scott A. Cote
Paula A. Crest

James C. Crowley Jr.	Neil Isakson	David G. Mintz	Carl Schmittlein
Kathleen Reynolds Daigneault	John A. Jarek	Carolyn Metzger Mitchell	Shirley B. Seip
Diane M. DeGiacomo	Martin B. Kallio, Jr.	Shirley Montoya	Giovanna E. Shay
Kathleen Degnan	Barry M. Karson	Jacqueline Morrow-Huntley	Jonathan R. Sigel
Alita Divoli	Aretha Kharashqah	Catherine M. Murphy	Marvin S. Silver
Lisa Doherty	Robert L. Kilroy	Timothy W. Murphy	Richard D. Silver
Donna M. Cardelle	Andrew F. Krall	Christine G. Narcisse	Ronald J. Silver
Kenneth Duchi	Judith M. Kundl	Joyce M. Nelson	Stephen W. Silverman
Thomas Duffy	Robert and Jacklyn Kuzmeski	AiVi Nguyen	Edward D. Simsarian
Ha Duong	Labrie, Pouliot, Larocque & Guil, PC	Daniel A. Notaro	Joshua L. Smith
Scott W. Ellis	David J. Lalima	Paul M. Novak	Sarah Smith
Matthew F. Erskine	Courtney S. Lane	Ellen L. O'Connor	F. Sydney Smithers, IV
Edward D. Etheredge	Dennis M. Larochelle	Sasha Oliveira	John B. Stewart
Denise I. Falardeau	Maryjane and Wilfred E. Lemire, Jr.	William J. O'Neil	Dorothy Meyer Storrow
Veronica J. Fenton	Christine J. Lessing	Amanda Pitkin O'Reilly	Hon. Thomas F. Sullivan, Jr. (Ret.)
Anthony M. Fernandes Jr.	Andrew and Paulette Levchuk	Lynette Paczkowski	Stanley A. Szlachetka
Charles J. Ferris	Holly L. Lewis	Dorothy M. Palmer	David A. Talman
Kenneth P. Ferris	Melanie S. Lewis	Miguel Perez	Marcia Tannenbaum
Charles Fisher	James R. Loughman	Kenneth C. Pickering	Richard S. Taskin
Barbara A. Flanders	Karen E. Ludington	Nicholas J. Plante	Fred T. Thompson
Lee D. Flournoy	Michael E. MacDonald	Elizabeth M. Priest	Erin F. Thron
Daniel P. Flynn	Shirley and Arthur Mackey	Edna Rainville	Ronald Turbin
Hellen Forson	Miriam Maduro	Nancy Ramirez	Peter S. Vallianos
Mark S. Foss	Stephen Paul Maidman	Resnic, Beauregard, Waite & Driscoll	Roni Luis Roblero Velasquez
Fratar, Kern & Kelly, LLP	Joseph Malone	Reynolds & Werman, LLC	John K. Vigliotti
Robert M. Fuster	Sharon R. Mannina	Wendy Jane Rickles	Marc C. Vincelette
Vivian Gates	Thomas A. Manning	Jenny Robertson	Ware & Goodman LLP
Charles A. Gelinis, Sr.	Janice G. Marsh	A. Val Romano	Farrah Starr Wax
Alfred J. Geoffrion, Jr.	Peter J. Martin	Henry Rosenberg and Katherine Hicks	Ronald P. Weiss
George, Massimiano & McCarthy, PC	Kathryn and Jake Mason	William A. Rota	William and Victoria Hart
Ronald and Donna Gillis	Isaac J. Mass	Thomas W. Rumbolt	Joanna Wolski
Gary H. Goldberg	Cathleen J. May	Susan D. Sachs	David A. Wylie
James F. Gregory	Lisa M. McCormack	Laurie Salame	
Michelle L. Griffin	Samantha McDonald	Soledad De Jesus Salgado	<i>We have made every effort</i>
George D. Hague	John Medbury	Elizabeth Sampson	<i>to include all donors. If your</i>
Vera Halilaj	Theresa M. Meltzer	W. Merrill Sanderson	<i>name was inadvertently left</i>
Kevin R. Heffernan	James E. Methe	Debra N. Sarkisian	<i>out or spelled incorrectly,</i>
Bart Q. Hollander	Patricia A. Micks	Cathy Ann Savarese	<i>please let us know by</i>
Sarita Hudson	Wendy Miller	Rachel Saviano	<i>emailing donorrelations@cla-</i>
Julio Andres Irigoyen		Erik D. Scheinfeldt	<i>ma.org.</i>

“Imagine the impact a million dollars would make and the help it would allow CLA to give to thousands more people in need.” - Attorneys Francis Ford and Shirley Doyle

Funders

American Bar Association Section of Litigation
Avidia Charitable Foundation
Babson Capital
Berkshire Life Charitable Foundation
Berkshire Taconic Community Foundation
Central Massachusetts Agency on Aging
City of Northampton
City of Pittsfield
City of Worcester
Community Action!
Community Foundation of Western Massachusetts
Country Bank for Savings
Elder Services of Berkshire County
Equal Justice America
Charles H. Farnsworth Trust
Franklin County Home Care Corporation
The George F. & Sybil H. Fuller Foundation
Greater Springfield Senior Services, Inc.
Greater Worcester Community Foundation
Highland Valley Elder Services
Hoche-Scofield Foundation
Massachusetts Attorney General's Office
Massachusetts Bar Foundation
Massachusetts Department of Public Health
Massachusetts Executive Office of Public Safety and Security
Massachusetts Legal Assistance Corporation
Mildred H. McEvoy Foundation
MetroWest Health Foundation
New Hope United Methodist Regional Ministry
Nypro, Inc.
Pine Tree Legal Assistance
Regional Environmental Council, Inc.
Albert W. Rice Charitable Foundation
Southbridge Savings Bank
U.S. Department of Housing and Urban Development
United Way of Central Massachusetts
United Way of Hampshire
United Way of Northern Berkshire County
United Way of Pioneer Valley
United Way of Southbridge, Sturbridge & Charlton
United Way of Webster & Dudley
University of Massachusetts Medical School
Veterans Inc.
Webster Five Foundation
WestMass ElderCare

Grants from these funders help sustain all aspects of our operations, and are critical to CLA's success.

Volunteers

Gary Abrams
Siraj Ahmed
Teresa E. Ainsley
Lisa M. Alberto
Hanishi Ali
Gail Anne M. Allen
Michael P. Angelini
Jennifer A. Arneri
Barry Bachrach
Michael Badger
Ayham Bahnassi
Charles P. Ball
Donald Ball
Steven R. Ballard
Gina Barbieri
Jon Bartelson
Marc G. Bellerose
Tania E. Beretzky
Burton F. Berg
Randy Berg
Yanneth Bermudez-Camp
Lauren Bernatchez
Damien Berthiaume
Rachel Bettencourt
Susan R. Blatt
Matthew Blouin
Michael Bogosian
Maureen Booth
Chris Borzumato
William Boyle
Erin Bradbury
Lucille B. Brennan
Lawrence L. Bull
Mary Yanneth Camp
Michael V. Caplette
Christine E. Carima
Sergio Carvajal
Robert F. Casey, Jr.
Jeffrey M. Chasse
Susan H. Christ
Cynthia J. Clark
Lawrence E. Cohen
Bernard J. Conlin
Brian A. Consigli
Daniel I. Cotton
Paul Cranston
Colleen Cunnally
Gordie Daniels
Scott R. Davis
Carolyn G. DePasquale
Daniel T. Desautels
Mark Pasquale DiFonte
Christopher DiSesa

Thomas Donahue
James Donovan
Daniel T. Doyle
Johanna Drooz-Yoffie
Aaron Dulles
Debra A. Dunleavy
David Dupont
Barry P. Dynice
James Edwards
Geoffrey Edwards Spofford
Sarah Escolas
Al Esposito
Charles J. Eusey
Cynthia Eynon
Nelson J. Ezen
Robert Fairbairn
Randy S. Feldman
Francis B. Fennessey
Anthony M. Fernandes, Jr.
Karli-Marie S. Fernandez
Jared Fiore
Paige D. Firment
David P. Florio
Douglas L. Fox
Hon. Patrick Fox
Michael T. Gaffney
Todd A. Gattoni
Geoffrey German
Andrea L. Gordon
Michael Gorman
Lori Granat
Richard N. Green
Jeffrey P. Greenberg
Jaclyn R. Greenhalgh
George I. Hammond
Michelle Hansen
Patrick M. Hart
Hon. Joseph Hart, Jr. (Ret.)
Deirdre Healy
Hugh D. Heisler
Carolyn R. Henderson
Marisa Higgins
Holly Hines
James J. Hoeffey
Edwin H. Howard
Nicholas Hurston
Aaron Hutchins
William D. Jalkut
Sandra J. Jenkins-Bryant
Martin Kallio, Jr.
Peter F. Keenan, Jr.
John D. Keeton, Jr.
Stephen Kelly

Brian Kennedy
Paul Kolesnikovas
Robert W. Kovacs, Jr.
William N. Kring
Peter Lacy
Jack Lapomardo
Nicole R. Lavallee
Bruce Ledoux
Mark Twombly Lee
Robert G. Lian
John F. Madaio
Monique Maillet
Thomas A. Manning
Janice G. Marsh
Marina Matuzek
Mark Maynard
Samantha McDonald
Xai McDonald
Mary Ann McGinnis
Jane McGowan
Linda McGrail
Wendy M. Meade
Jennifer Melia
Michael Meloche
Stephen P. Mier
J. Channing Migner
Carolyn M. Mitchell
Madeline Moreno
Julie Morrill
Jacob P. Morris
John P. Morrison
Kristofer Munroe
George Murphy
Lisa Murphy
Timothy W. Murphy
Brian W. Murray
Melinda J. Nadeau
Trang Nguyen
David M. Nickless
Arose W. Nielsen
Diane L. Noll
James L. O'Connor, Jr.
Eugene P. O'Donnell, Jr.
William H. Oldach
Walter Oney
Craig Ornell
Robert Osol
Richard S. Paris
David R. Patterson
Charles S. Pavolis
George Pember
William A. Pepka, Jr.
Daniel Phair

Kenneth C. Pickering
Debora J. Queeney
Janet M. Raheb
Donna L. Riani
James J. Richards
Wendy J. Rickles
Maria Rivera-Ortiz
Caroline Robillard
Kelli A. Robbins
Judith A. Rothbard Tate
Julie A. Rougeau
Howard Rubin
David W. Sacco
Ralph Sargent
Russell Schwartz
Paul V. Shannon
John A. Shea
Michael Shivick
Gerald Shugrue
Geoffrey E. Spofford
Jason Stelmack
Robert K. Stiles
David Sugarman
William F. Sullivan
Paul Sushchik
Marcia Tannenbaum
Polly A. Tatum
Mike Taylor
George W. Tetler, III
Danielle A. Thomason
Kelsey Thomassen
Rebecca Tinsley
Kathryn Toomey
Nadia R. Totino McGourthy
Christine M. Tree
Daniel M. Tremblay
Charles E. Vander Linden
Carol Vittorioso
Jeffrey P. Weber
James A. Wingfield
Leila Wons
Lisa Wood
James F. Yates
John Zacchilli
Mark I. Zarrow
Steven Zlochiver

The following attorneys volunteered substantial time in Fiscal Year 2013 to CLA and its clients:
Eva Chojnacki
Mordechai Kamel
Lewis Popper
Judith Rothbard Tate

Special thanks to our panels of *pro bono* attorneys, who spend thousands of hours helping clients in need.

Board and Staff

Board Members

Gayle Flanders Weiss, Esq., *President*
Charles R. Casartello, Jr., Esq., *Vice-President*
(10/12-12/12)
Charles E. Vander Linden, Esq., *Vice-President*
(1/13-9/13)
Felicity Hardee, Esq., *Treasurer*
Beverly Spring, *Secretary/Clerk* (10/12-12/12)
Natasha Torres, *Secretary/Clerk* (1/13-9/13)
Donna Agure
Michael P. Angelini, Esq.
Paul W. Carey, Esq.
Brenda S. Doherty, Esq.
Valerie L. Fisk, Esq.
Francis A. Ford, Esq.
Arthur R. Gaudio, Esq.
Justin P. Gelinis, Esq.
Hon. John M. Greaney (Ret.)

Hon. Herbert H. Hodos (Ret.)
Thuha Le
Susan Mailman
Hon. James B. McElroy (Ret.)
John T. McInnes, Esq.
Debra Moncrieffe
Eugene P. O'Donnell, Jr., Esq.
Deborah S. Orzack
Sally Osei-Tutu
Aurelina Peguero
Maria M. Rivera-Ortiz, Esq.
Todd Rodman, Esq.
Marline Ruiz
Dr. Linda D. Sagor
Kwasi Sarpong
John A. Shea, Esq.
Ingrid Tassy

Staff Members

Allen Acosta	Judith Herberg	Michael Morelli	Sandra Susse
Daniel Bahls	Paula Hind	Susan O'Connor	Betty Sweeney
Shelley Barron	Marion Hohn	Jannette Ortega	Steve Taviner
Wendy Berg	Lyonel Jean-Pierre	Mildred Otero	Ellen VanScoyoc
Linda Boss	Emily Jones	Patricia Owen	Miriam Vasquez
Rachel Brown	Lydia Jusino	Christina Paradiso	Betsy Williams
Jon Burke	Wendy Kane	Melissa Pomfred	Ruthanne Withers
John Busbin	Sameea Kazmi	Faye Rachlin	Jessica Woodman-Hardy
Katherine Callaghan	Margery Kennard	Frances Reyes	Valerie Zolezzi-Wyndham
Elizabeth Campanale	Sora Kim	Amy Romero	
Leslie Curley	Teresa Lacava	Marion Rosenau	AmeriCorps Members
Jennifer Dieringer	Hisham Leil	Corrine Ryan	Iman Abdulrazzak
Jane Edmonstone	Carrie Love	Jeffrey Sakol	Elizabeth Alfred
Laura Gal	Sarah Loy	Dianne Sandman	Alexandra Bonazoli
Talia Gee	Medha Makhoulouf	Paul Schack	Mariel Block
Njeri Gichohi	Jonathan Mannina	Michelle Smith	Courtney Clemente
Hon. Edward Ginsburg (Ret.)	Leticia Medina-Richman	Maureen St. Cyr	Cintia Garcia
Ron Gonzalez	Ray Mestre	Chantal St. Fleur	Rebekah Provost
Joshua Gutierrez	Milagros Miranda	Jan Stiefel	Mercedes Rodriguez
Liza Harris	Donna Morelli	Uri Strauss	Natalie Shemassian

Our dedicated board and staff members are truly what allows CLA to have such great impact.

Financial and Case Information

For the 12 months ending September 30, 2013

Revenue

Massachusetts Legal Assistance Corp.	\$3,235,057	56.0%
Government Grants	\$1,473,554	25.5%
Foundation Grants	\$328,833	5.7%
Private Fundraising	\$161,853	2.8%
Cy Pres Awards	\$143,372	2.5%
Attorneys Fees	\$129,957	2.2%
United Way Grants	\$114,833	2.0%
Other Income	\$189,545	3.3%
Total Revenue	\$5,777,004	

Expenses

Personnel	\$4,411,871	81.8%
Operations	\$419,896	7.8%
Occupancy	\$418,710	7.8%
Contract Services	\$79,160	1.5%
Library & Litigation	\$39,014	0.7%
Sub-grants	\$27,378	0.5%
Total Expenses	\$5,396,029	

Cases Handled

Elder Law
1,268 cases

Benefits Law
1,390 cases

Humanitarian
Immigration Law
494 cases

Housing Law
1,847 cases

Family Law
1,329 cases





Community Legal Aid

Fairness and justice... for all.

405 Main Street
Worcester, MA 01608



www.communitylegal.org

(855) CLA-LEGAL (855-252-5342)

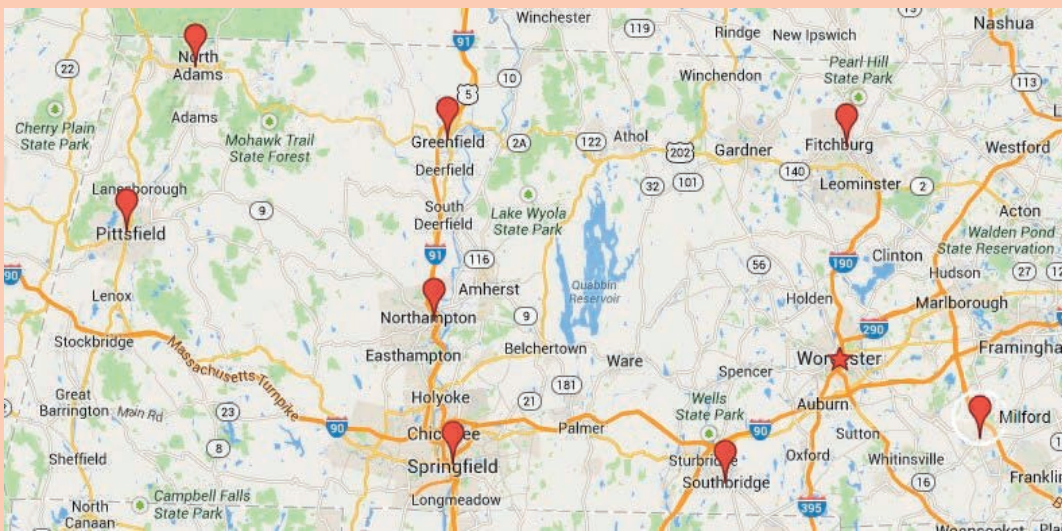

For more than 50 years, Community Legal Aid and its predecessor agencies have ensured fairness in the justice system for our clients in moments of crisis, when their problem - protecting their livelihood, home, health, or family - requires an immediate legal solution.



Main Office Locations:

NORTHAMPTON 20 Hampton Avenue Northampton, MA 01060	SPRINGFIELD One Monarch Place Springfield, MA 01144
PITTSFIELD 152 North Street Pittsfield, MA 01201	WORCESTER 405 Main Street Worcester, MA 01608

Satellite Office Locations:

FITCHBURG 76 Summer Street Fitchburg, MA 01420	MILFORD 60 North Bow Street Milford, MA 01757	SOUTHBRIDGE 79 Elm Street Southbridge, MA 01550
GREENFIELD 55 Federal Street Greenfield, MA 01301	NORTH ADAMS 61 Main Street North Adams, MA 01247	